# Black Button™ NM Cable Connectors

**Made in USA**

NEW! more on reverse

## *Non-metallic • Easy, Push-in Installation*

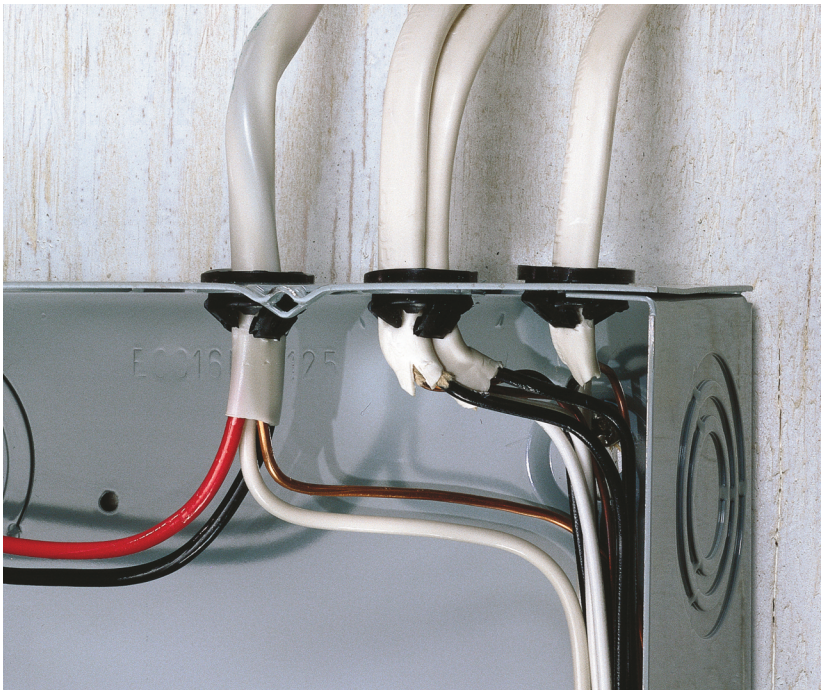

Save money with Arlington's non-metallic **Black Button**™ NM cable connectors. They're the *lowest cost* NM cable connectors on the market, and the fastest to install! Simply push the connector into the knockout, and you're done.

Listed for single or multiple cables, Arlington's Black Button connectors offer smooth, easy cable insertion **into a single opening**.

- Removable, reusable
- 1/2", 3/4" and 1" trade sizes


Arlington

1 Stauffer Industrial Park
Scranton, PA 18517
**800/233.4717**
**Fax 570/562.0646**
**www.aifittings.com**

# Black Button™ NM Cable Connectors

**Made in USA**

## *Lowest Cost NM Cable Connector • Easy, Push-in Installation*

- *Listed for one or two cables*
- *Easy installation*
- *Smooth, easy cable insertion*
- *Secure hold on cable – exceeds UL pullout tests*

***For multiple cable installations:***
*Insert TWO cables together or individually into NM94, NM95 or NM96. Add a second cable without removing the first.*

NM94
1/2"

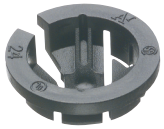

NM95
3/4"

NM96
1"

**1** Push the NM cable connector into the knockout with light finger pressure.

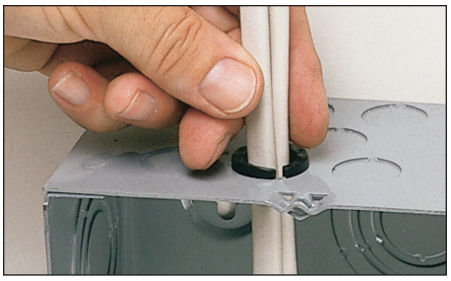

**2** Install one or two cables, fast! Push the NM cable(s) into the connector to the desired length.

| CATALOG NUMBER | UPC/DCI/NAED MFG #01 8997 | DESCRIPTION/SIZE NM Cable Connector with SINGLE opening | KO SIZE | CABLE RANGES | UNIT PKG | STD PKG |
|---|---|---|---|---|---|---|
| **NM94** | 05488 | 3/8" | 1/2" | One 12/2 to 10/2 | 250 | 1000 |
| **NM940** | 72156 | 3/8" | 1/2" | One 14/2/2 | 100 | 1000 |
| | | | | Two 14/2 to Two 10/2 | | |
| | | | | Two 14/3 to Two 12/3 | | |
| | | | | One 14/2 and One 12/2 | | |
| | | | | One 14/2 and One 10/2 | | |
| | | | | One 12/2 and One 10/2 | | |
| | | | | One 14/3 and One 12/3 | | |
| **NM95** | 10956 | 3/4" | 3/4" | One 14/2 to 6/2 | 50 | 500 |
| | | | | One 14/3 to 6/3 | | |
| | | | | One 14/2/2 | | |
| | | | | Two 14/2 to Two 10/2 | | |
| | | | | Two 14/3 to Two 10/3 | | |
| | | | | One 14/2 and One 12/2 | | |
| | | | | One 14/2 and One 10/2 | | |
| | | | | One 12/2 and One 10/2 | | |
| | | | | One 14/3 and One 12/3 | | |
| **NM96** | 72158 | 1" | 1" | One 4/3 to 8/3 | 25 | 250 |
| | | | | One 6/2 to 4/2 | | |

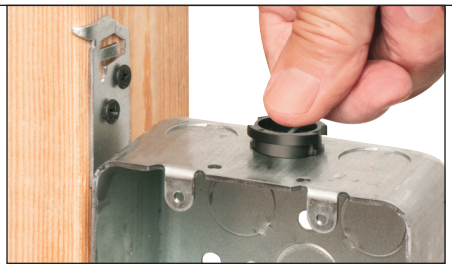

**1** Push connector into KO with light finger pressure.

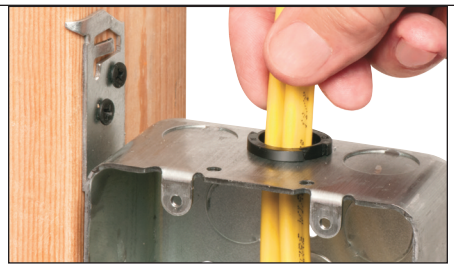

**2** Insert cable(s) into individual openings.

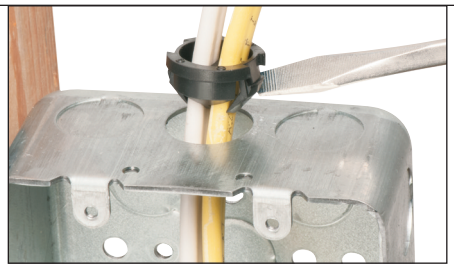

**3** To remove from KO...Slip screwdriver under connector and twist.

| CATALOG NUMBER | UPC/DCI/NAED MFG #01 8997 | DESCRIPTION/SIZE NM Cable Connector with TWO individual openings | KO SIZE | CABLE RANGES | UNIT PKG | STD PKG |
|---|---|---|---|---|---|---|
| **NM942** | 04281 | 3/8" | 1/2" | One or Two 14/2 | 250 | 1000 |
| | | | | One or Two 12/2 | | |
| | | | | One 14/2 and One 12/2 | | |
| | | | | One or Two 10/2 | | |

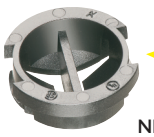

**NEW!**

NM942
1/2"


**Arlington**

1 Stauffer Industrial Park
Scranton, PA 18517
**800/233.4717**
**Fax 570/562.0646**
**www.aifittings.com**


NM942 ETC 0215/25M

Distributed by

Patented

© 2006, REV 0215 Arlington Industries, Inc.